Nachführungsgemeinden

Amtliche Vermessung
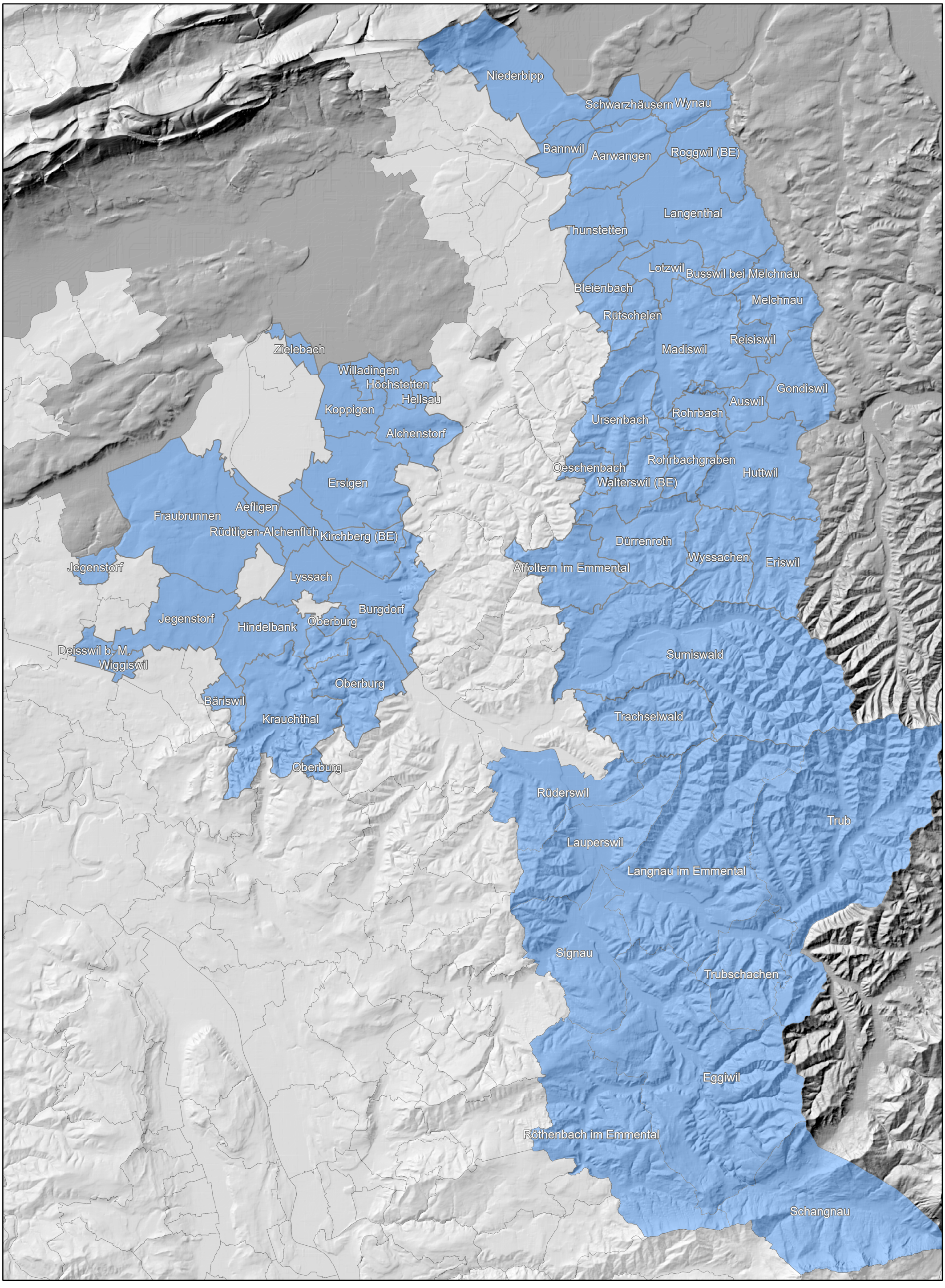
Stand 1. Juli 2024